

# International Student Application Form



Office Use only

Re  
Re

This form helps ensure that you are applying for the programme. International Student web page includes a guide to entry requirements. Completed form with all documentation. If you need help with the International Office on +44 20 8331 8136 or e-mail [international@greenwich.ac.uk](mailto:international@greenwich.ac.uk)

## PERSONAL DETAILS

Have you previously applied to the University of Greenwich? Yes  No

Title: Mr/Ms/Mrs/Ms/Other MR. Family name MOJEKWU

First name ONYEKACHUKWU Middle name ANENE

Full legal name MOJEKWU, ONYEKACHUKWU ANENE.

Correspondence address CHRIST CHURCH CHAPEL;  
UNIVERSITY OF NIGERIA, NSUKKA, ENUGU STATE.

Postcode/zipcode ..... Country NIGERIA

Contact telephone +234 0802 6390 309 Fax .....

E-mail EMPERORS DRIVE @ YAHOO.COM

Home address CHRIST CHURCH CHAPEL, UNIVERSITY  
OF NIGERIA, NSUKKA, ENUGU STATE. NIGERIA

Postcode/zipcode ..... Country NIGERIA

Date of birth (dd/mm/yy) 29.11.84 Male  Female

## PROGRAMME DETAILS

Programme applied for COMPUTING SCIENCE

Level of study UNDERGRADUATE Stage of entry 1

Month/year of study: September  January ..... (Not all courses are available in January)

### EDUCATION HISTORY

Name and address of the two most recent educational establishments attended	From		To		Full-/part-time
	Month	Year	Month	Year	
(1) FACULTY OF EDUCATION, DEPT. OF VOCATIONAL TEACHER EDUCATION (COMPUTER EDUCATION OPTI...) UNIVERSITY OF NIGERIA, NSUKKA, ENUGU STATE. NIGERIA.	SEP, 2003	2003	JULY	2005	FULL TIME
(2) FEDERAL SCIENCE COLLEGE, OJOJA, CROSS-RIVER STATE NIGERIA.	SEPTEMBER	1998	JULY/ AUGUST	2001	FULL TIME

**EDUCATIONAL QUALIFICATIONS** Give the most recent first and attach copies of all certificates and transcripts, certified in English.

Name of university or school	Degree/diploma/certificate awarded
(1) UNIVERSITY OF NIGERIA, NSUKKA - ENUGU STATE.	NATIONAL DIPLOMA CERTIFICATE IN COMPUTER EDUCATION.
(2) FEDERAL SCIENCE COLLEGE OJOJA, CROSS-RIVER STATE. NIGERIA.	SENIOR SECONDARY SCHOOL CERTIFICATE. (S.S.C.E)
(3) IGWEBUIKE GRAMMAR SCH, AWKA, ANAMBRA STATE. NIGERIA.	JUNIOR SECONDARY SCH., CERTIFICATE. (J.S.S.C.)
(4) COLLEGE DEMONSTRATION PRIMARY SCHOOL, AWKA, ANAMBRA STATE. NIGERIA.	FIRST SCHOOL LEAVING CERTIFICATE (F.S.L.C.)

**ENGLISH LANGUAGE QUALIFICATIONS** Please state which qualifications you have, or intend to take, and give grade/score if known (e.g. TOEFL/IELTS)

Qualification	Date awarded	Grade
TOEFL		

**EMPLOYMENT** If you have had any jobs during the last five years, including voluntary work, please give details, starting with the most recent.

Employer's name and address	From		To		Full-/part-time	Position held
	Month	Year	Month	Year		
RANC LIMITED. 13. GEODETIC ROAD, BESIDESHELL I.A, RUMUOMASI, - PORT- HARCOURT, RIVERS STATE. NIGERIA.	DEC- EMBER	2005	AUG- UST.	2006	FULL TIME	INDUSTRIAL TRAINING STAFF.



el

re

3

**PERSONAL STATEMENT** Continue on a separate sheet if necessary.

This helps us assess your skills and suitability for your proposed programme

Please tell us:

- a) Your reasons for choosing the course.
- b) The knowledge, skills and positions of responsibility you have obtained through your work (paid or voluntary) and education, which are relevant to the proposed study.
- c) Work/study experiences that have been most important to you.
- d) Your future career plans.

COMPUTING SCIENCE is a diversified academic field that lie at the heart of Virtually every organisation. This field of Study will help me to acquire professional Skills and Knowledge in areas such as (i) Computing, (ii) Information Tech. (Including Communication Systems, advanced programming, and Networking), (iii) How to design, build and develop Computer Systems. I think this course has a lot of viable career options that can earn me a good living in future having acquired the required Skills and Knowledge.

Knowledge is a key factor towards acquiring a definite goal. During my programme in School, it was important for me to study about Computer theories, Computer Systems, to mention but a few. But I never had a deep practical knowledge of Computer Systems and how some of them works. Until I went for an industrial training with an Information Technology - oriented Company.

A Company that services Information and

Continued on next page.

Communication Systems. There, we have various units such as the Radio-Communication Unit, Cable-Plant maintenance unit, Microwave Unit, to mention but a few. I worked with the Cable-Plant Unit, a Unit that handles problems on data Communication and telecommunication (including cabling, wiring and access control). Both the data and telecom has its own Main-distribution frames (M.D.F.) and also their local positions and extension numbers are being Computed and Stored in large frame PCs. I think, this is where I had the most important practical experience in my academic Career.

Career in Computing Science (Bsc.Hons.) has a lot of opportunities which includes Mobile Computing, Communications, Business and I.T. Consultancy, Banking and Commerce,

Technical Author, Post-graduate Study to mention but a few. On Successful Completion of this programme, I will be well equipped for a Career in any of the above-mentioned opportunities. I think I would prefer to go in for a post-graduate Study to deepen my Skills and Knowledge after which I may go into Business and I.T. Consultancy / Support; one of the most interesting fields of Computing Science.

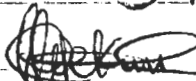
  
Mojekwu, Onyekachukwu Anene

**REFERENCES**

These should NOT be from family or friends. Please give:

- a) One academic reference from your school, college or university.
- b) One personal reference from an employer.

Attach both references to this application form.

Referee 1	Referee 2
Name <u>ENGR. FRANCIS BAKPO</u>	Name <u>MR. CHRIS OKOYE</u>
Post held <u>LECTURER</u>	Post held <u>GENERAL MANAGER</u>
Address <u>DEPT. OF COMPUTER SCIENCE, UNIVERSITY OF NIGERIA, NSUKKA.</u>	Address <u>13 GENETIC ROAD, BESIDE SHELL I.A., RUMUOTIASI, PORT HARCOURT.</u>
Postcode/zipcode.....	Postcode/zipcode.....
Telephone <u>+2348034401289</u>	Telephone <u>+234-084-611603</u>
E-mail <u>fbakpo@yahoo.com</u>	E-mail.....

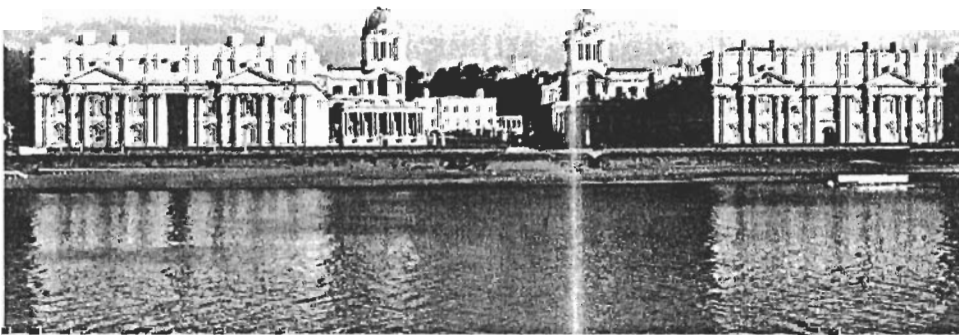

## INFORMATION REQUIRED BY THE HIGHER EDUCATION STATISTICS AGENCY

The University of Greenwich has a policy of equal opportunity for all its students, irrespective of ethnic origin, disability, gender, marital or parent status, religion, social class, nationality, age (except for minimum age) or sexual orientation. In order to monitor the effectiveness of our Equal Opportunities Policy, we require applicants to provide the information outlined below. This is confidential and used solely for monitoring purposes. If you are admitted, this information will be on your student record and will continue to be used for monitoring purposes. Such use will be subject to the provision of the Data Protection Act 1998.

### Ethnic Origin:

Please circle one of the codes shown below to indicate your ethnic background.

White (British)	11	Caribbean	21	Indian	31	White & Black Caribbean	41
White (Irish)	12	African	22	Pakistani	32	White & Black African	42
Irish Traveller	14	Other Black	29	Bangladeshi	33	White & Asian	43
Other White	19			Chinese	34	Other mixed background	49
				Other Asian	39	Other ethnic background	80

For codes 19, 39 or 80 please describe your ethnic background .....

### Disability:

To help us provide support services, please circle which term describes your disability. If left blank, it will be assumed you have no disability.

No disability	0	Autistic Spectrum Disorder/Asperger Syndrome	T
Dyslexia	1	Mental health difficulties	6
Blind/partially sighted	2	Unseen disability (eg: epilepsy)	7
Deaf/hearing impairment	3	Multiple disabilities	8
Wheelchair user/mobility difficulties	4		
A disability or special need not listed above	9	(please specify) .....	





**CRIMINAL CONVICTIONS**

If you are applying for a programme related to teaching, we need to know if you have any criminal convictions. If you are unsure how to answer this question, please contact the International Office. E-mail [international@greenwich.ac.uk](mailto:international@greenwich.ac.uk) or telephone +44 20 8331 8136.

Do you have any criminal convictions?      Yes       No

**DECLARATION**

If you have submitted your application through an accredited University of Greenwich Representative, you have given permission for him/her to contact the university on your behalf and you therefore allow the university to release details of your application to the Representative.

I confirm that the information given in this form is correct and complete.

Signature .....  ..... Date .....

**CHECKLIST**

Please make sure you have completed the application and attached references and copies of transcripts/certificates of your qualifications.

**Send form to:**

University of Greenwich, International Office, PO Box 44801, London SE18 6XF, United Kingdom.  
Telephone: +44 20 8331 8136 Fax: +44 20 8331 8625 E-mail: [international@greenwich.ac.uk](mailto:international@greenwich.ac.uk)



**FEE STATUS**

Country of birth NIGERIA Country of permanent residence NIGERIA

Nationality (according to passport): NIGERIAN

If you have ever lived outside the UK/EU, please answer the following:

a) Please state time spent outside the UK/EU From ..... To .....

b) Do you have refugee status? Yes  No

c) Is your stay in the UK/EU for education purposes i.e. on a student visa?

Yes  No

d) Have you been granted indefinite leave to remain or enter?

Yes  No  Date granted .....

e) Have you been granted exceptional leave to remain?

Yes  No  Date granted .....

f) Who will be paying your fees? .....

How did you hear about the programme at the University of Greenwich?

THROUGH A REPRESENTATIVE EDUCATION FAIR

**ACADEMIC DECISION**

This section is for office use only - do not complete

Programme offered .....

Conditions (if unconditional leave blank) .....

Signature ..... Date .....

Form input

Disability Checked

Decision Input

Fee Status Input